Tante en oom in Laren

Annie M.G. Schmidt
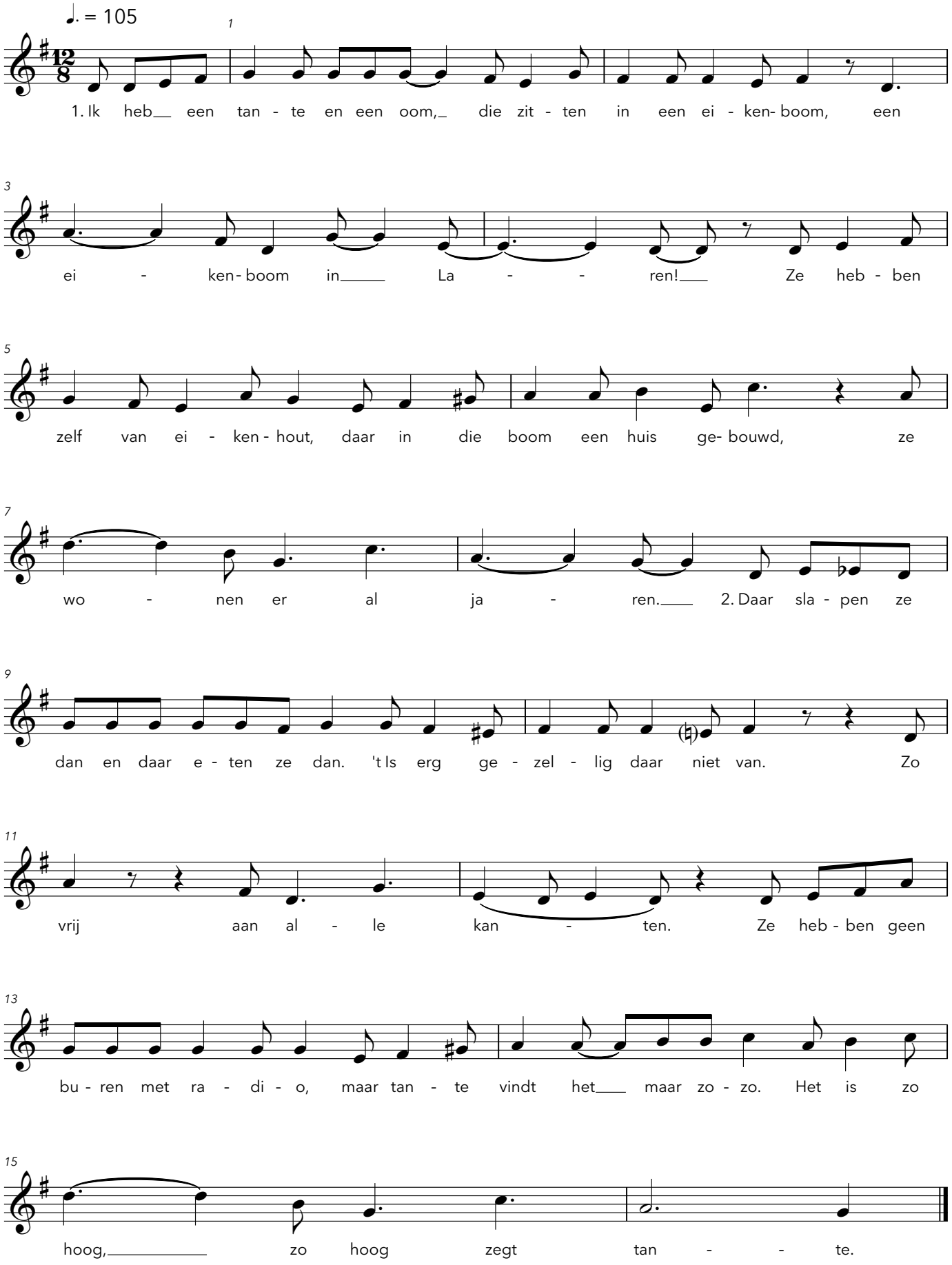
Paul C. van Westering